

PREPARED FOR
ELAINE JOHNSON
KEEFE REAL ESTATE
LAKE GENEVA WI

PLAT OF SURVEY

PATHFINDER SURVEYING INC.
(formerly)
J.K. SURVEYING INC.
P.O. BOX 322
LAKE GENEVA, WI. 53147
WWW.PATHFINDERSURVEYING.NET
262-248-8303

- OF -

LOT 33 OF MEADOW VIEW ESTATES, A SUBDIVISION OF THE NORTHEAST 1/4 OF THE SOUTHEAST 1/4,
THE SOUTHEAST 1/4 OF THE SOUTHEAST 1/4 AND THE SOUTHWEST 1/4 OF THE SOUTHEAST 1/4 OF
SECTION 17, TOWN 1 NORTH, RANGE 17 EAST OF THE FOURTH PRINCIPAL MERIDIAN, TOWN OF LINN,
COUNTY OF WALWORTH AND STATE OF WISCONSIN.

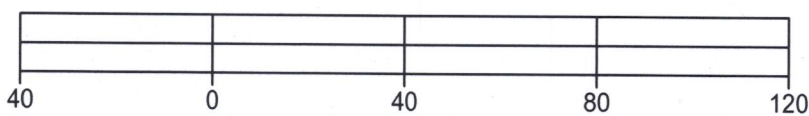
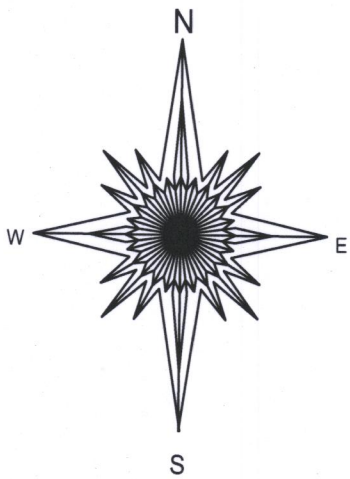
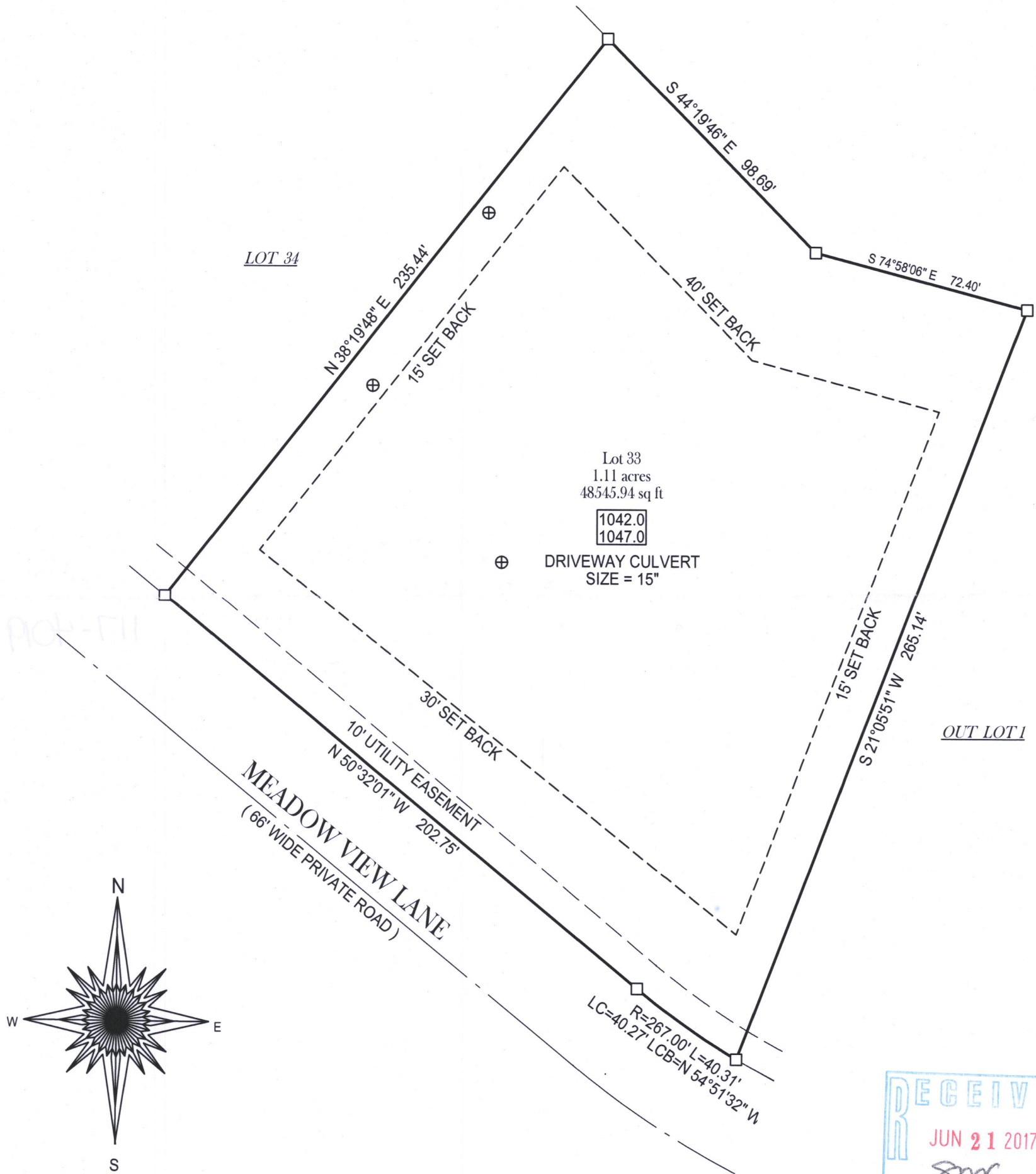

- () = recorded as
- = found iron bar
- = found iron pipe
- ⊕ = soil boring
- = set iron bar
- xxx = recommended finished yard grade

BASIS OF BEARING OF THIS PLAT: THE WISCONSIN STATE PLANE
COORDINATE SYSTEM SOUTH ZONE, GRIN NORTH.

"I hereby certify that I have surveyed the above described property and that
the above map, to the best of my knowledge and belief, is a true representation
thereof and shows the size and location of all visible structures, apparent
easements and encroachments if any."
This survey is made for the present owners of the property, and those who
purchase, mortgage, or guarantee the title thereto, within one year from
the date hereof.

DATED THIS 4TH DAY OF MARCH, 2017.

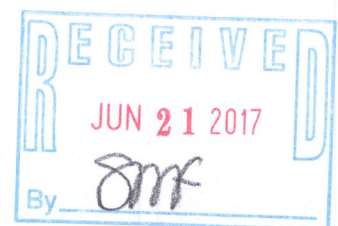

SCALE 1" = 40'

JOB # 17-37

TAX ID # IMEA 00033

JEFFREY L KIMPS S - 2436
Wisconsin Professional Land Surveyor
(original if signed in red)

117-4019